Figurae
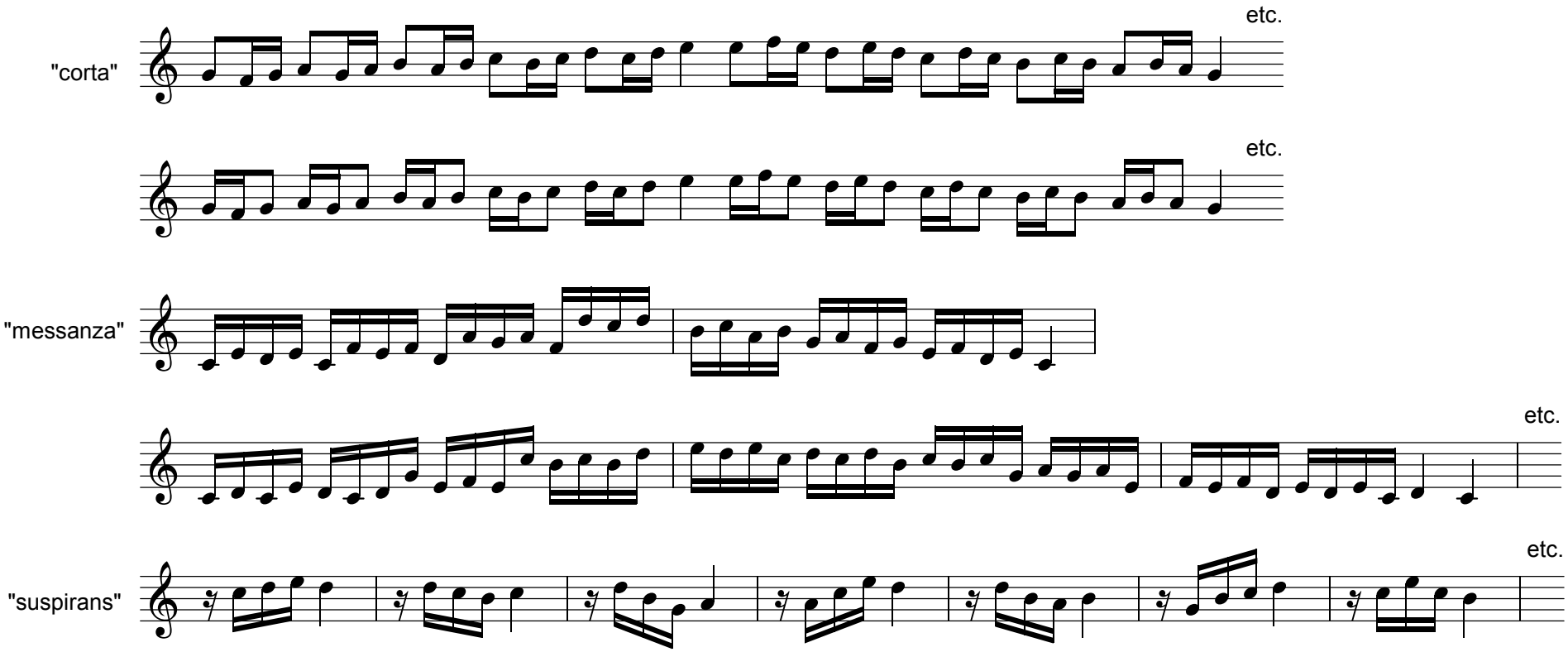
Wolfgang Caspar Printz (1641-1717): Musica Modulatoria Vocalis, oder Manierliche und zierliche Sing-Kunst (Schweidnitz, 1687)