Georg Philipp Telemann (1681-1767)

Aria 3
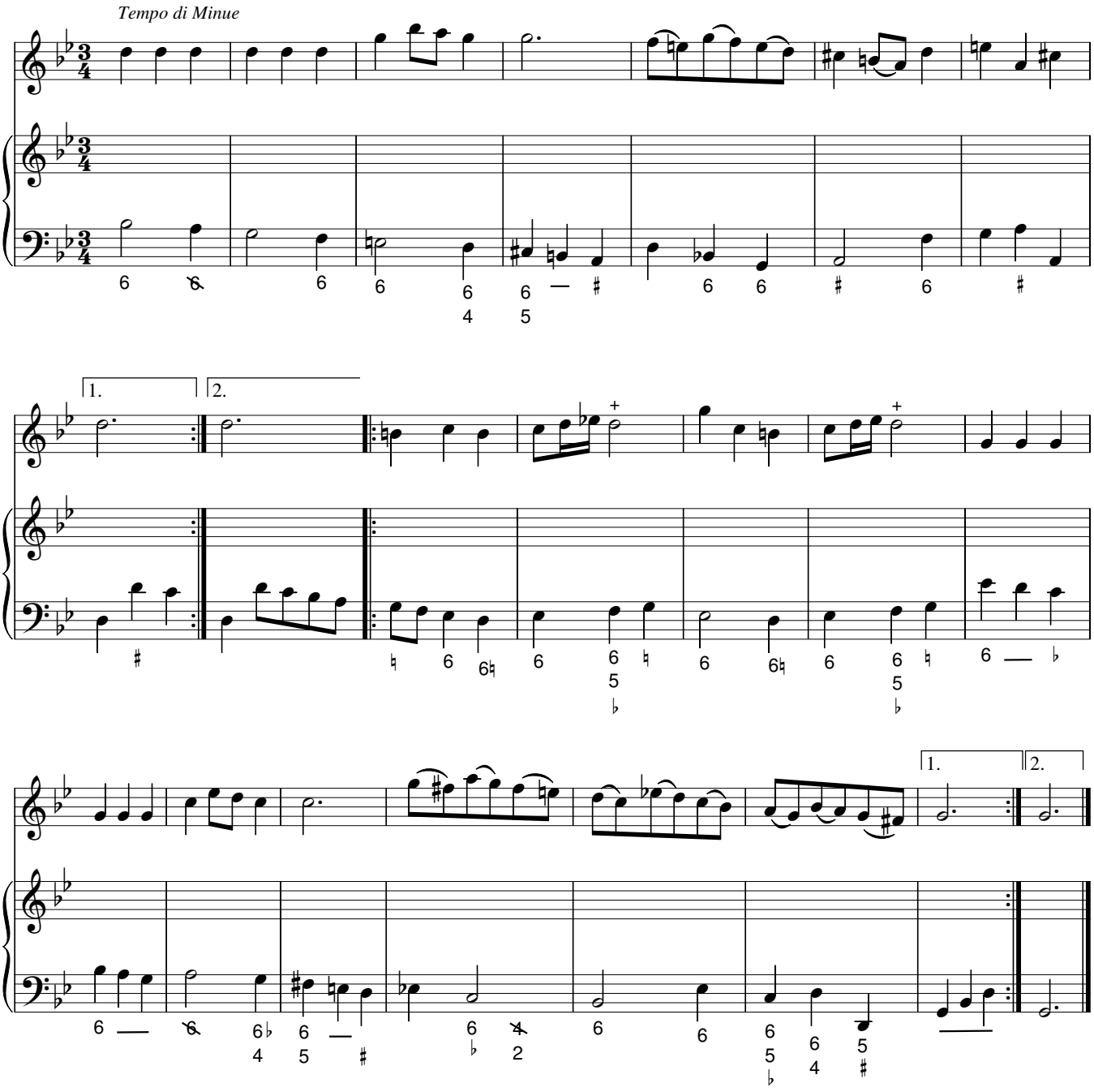
aus der Partita Nr. 4 g-Moll für Violine
(Querflöte, Oboe, Blockflöte) und Basso continuo